Polonaise.

(№ 2)

W. Metzl, Op. 4 № 2.

Tempo di polacca.

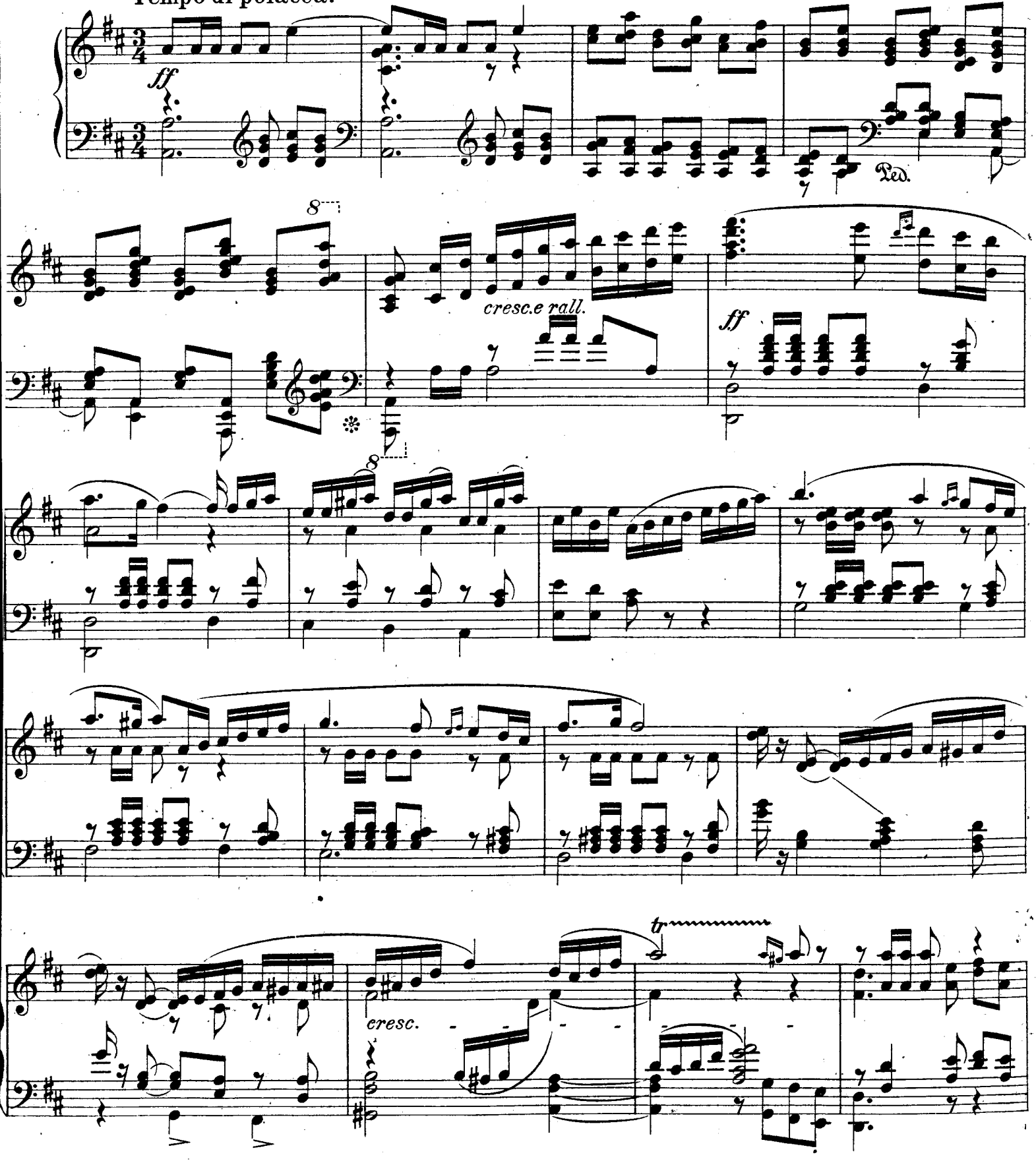

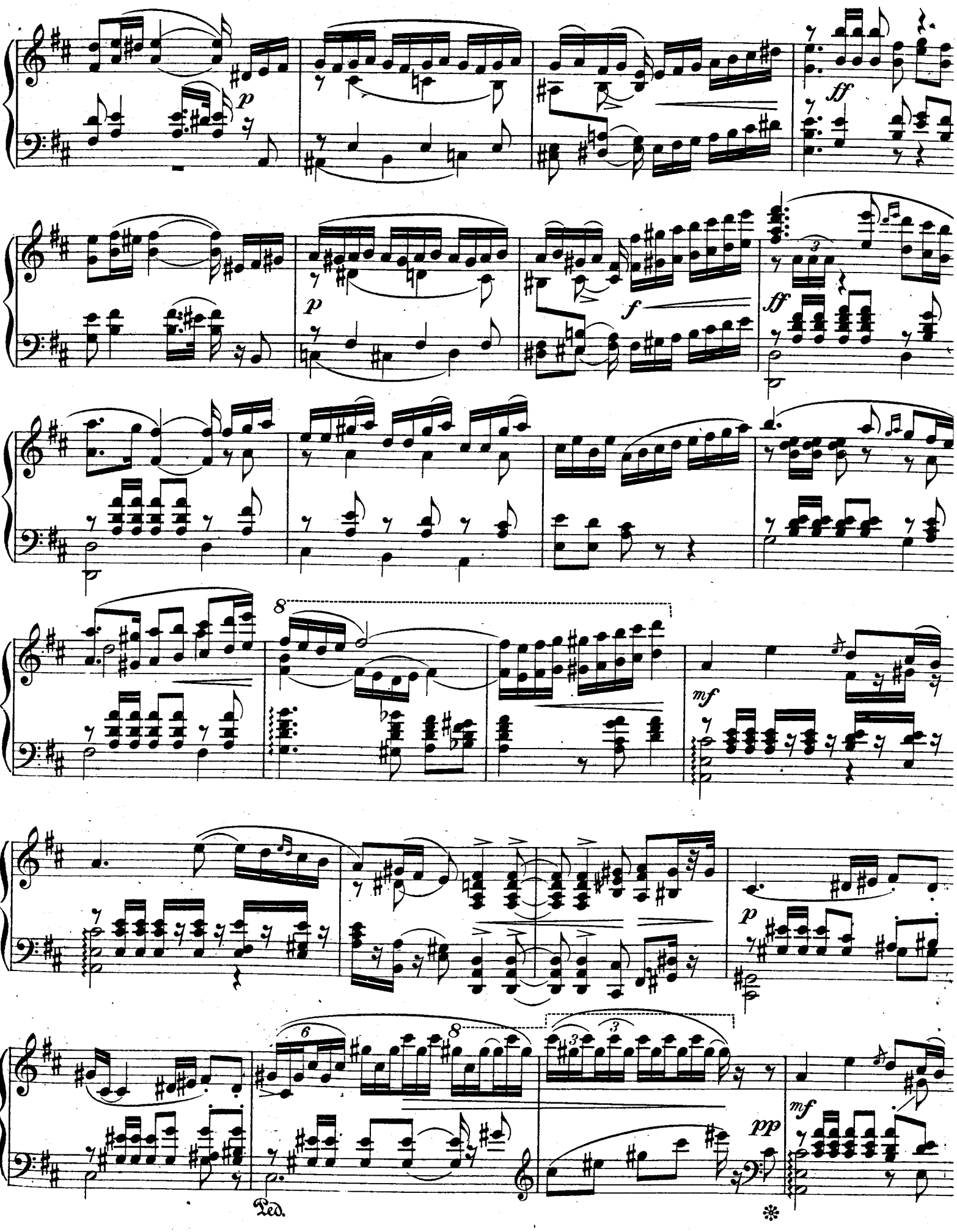
p
ff
p
f
ff
8
mf
p
6
8
3
3
mf
pp
Ped.
*

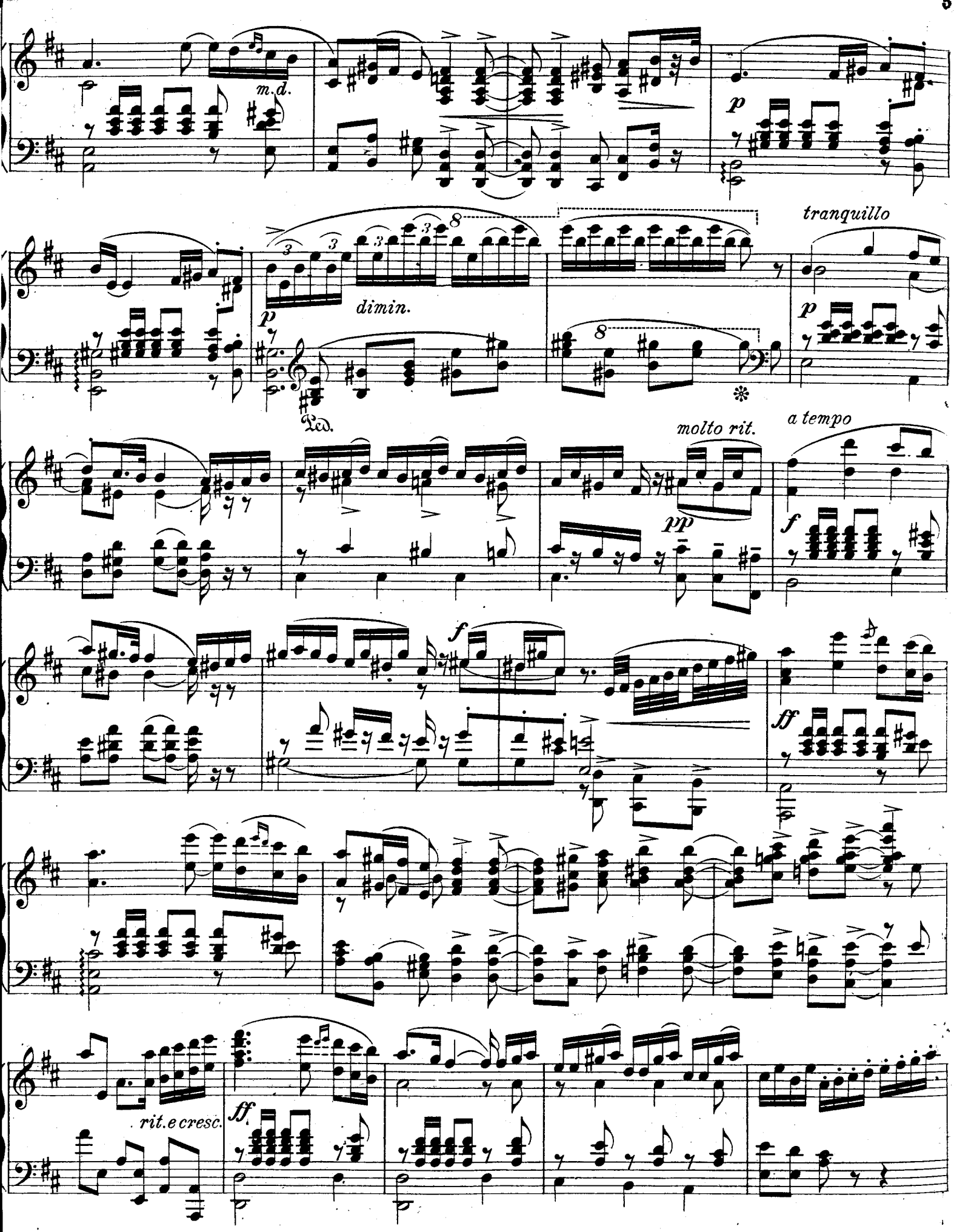
m.d.
p
tranquillo
dimin.
p
Ped.
molto rit.
a tempo
pp
f
f
ff
rit.e cresc.
ff

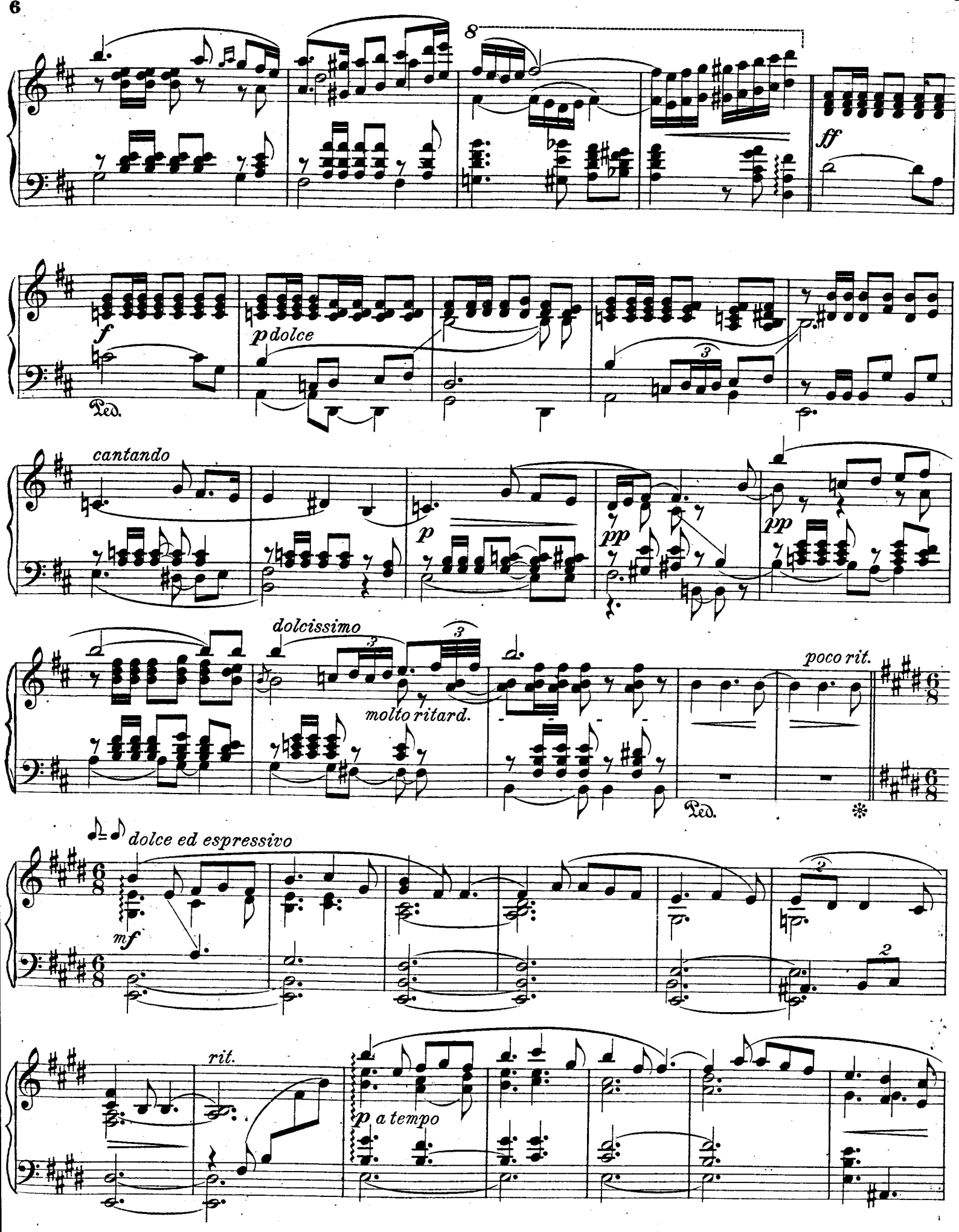
8
ff
f
Ped.
p dolce
cantando
p
pp
pp
dolcissimo
molto ritard.
poco rit.
Ped.
dolce ed espressivo
mf
rit.
p a tempo

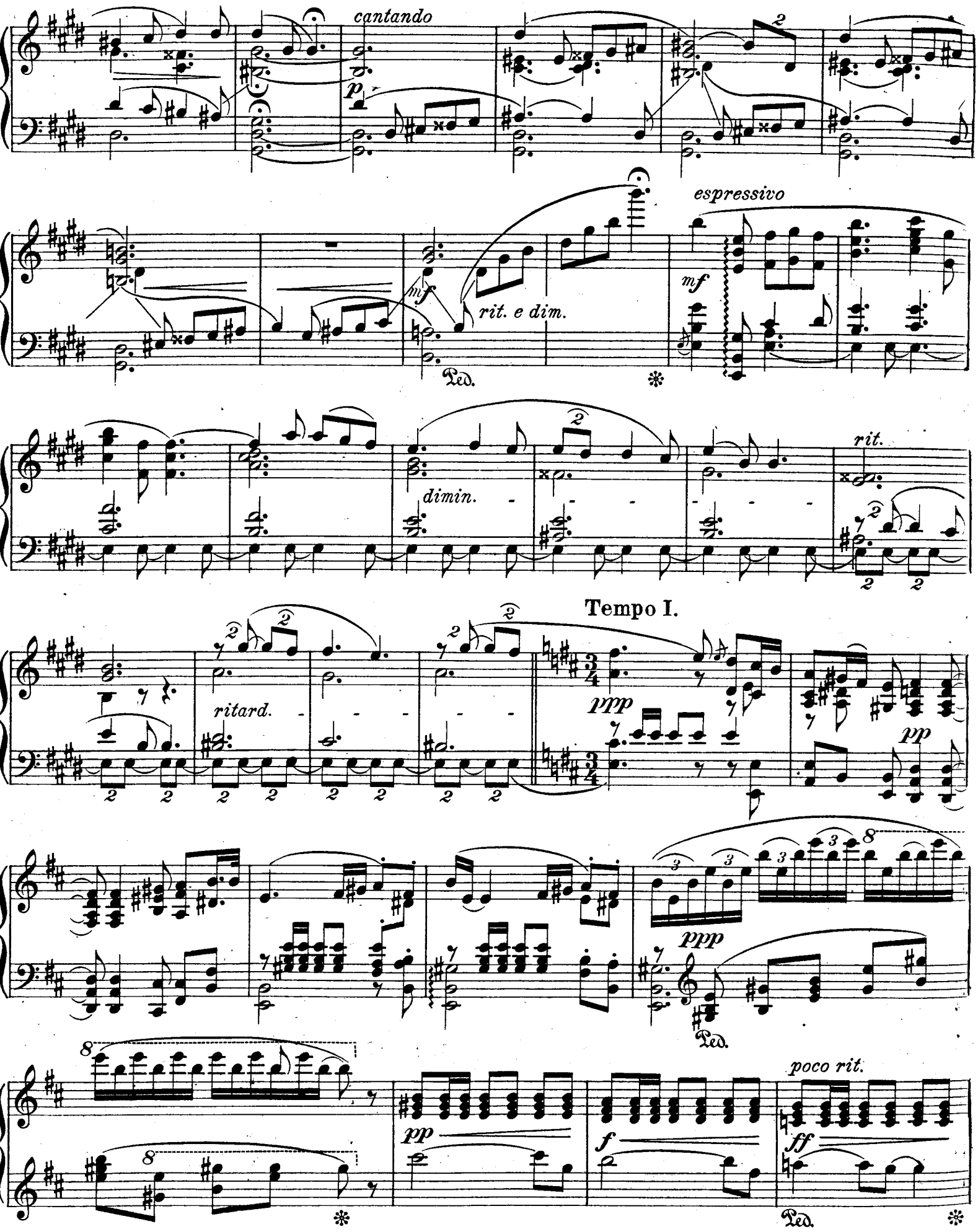
cantando
p
mf
rit. e dim.
Ped.
espressivo
mf
dimin.
rit.
Tempo I.
ritard.
ppp
pp
ppp
Ped.
poco rit.
pp
f
ff
Ped.

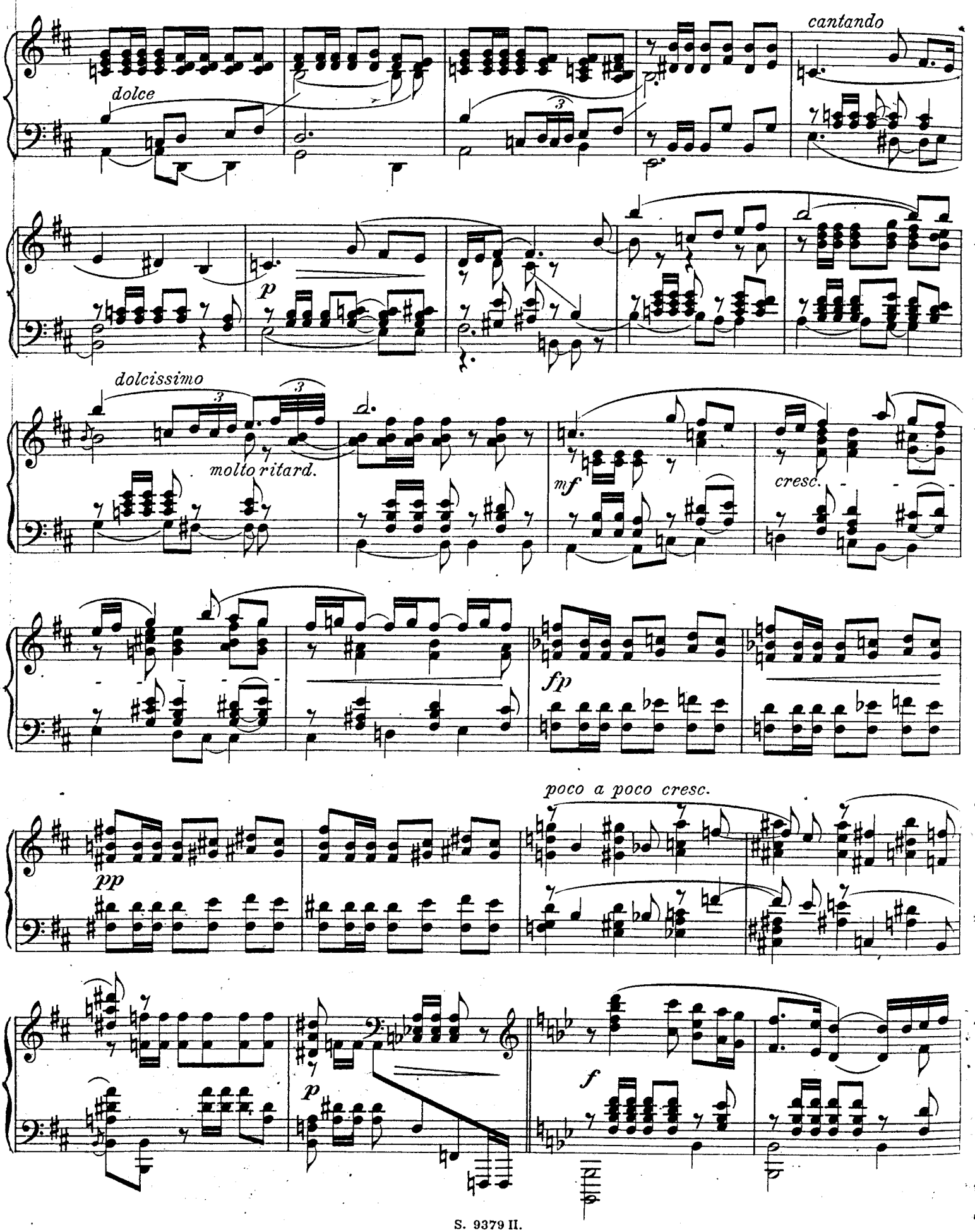
cantando
dolce
p
dolcissimo
molto ritard.
mf
cresc.
fp
poco a poco cresc.
pp
p
f

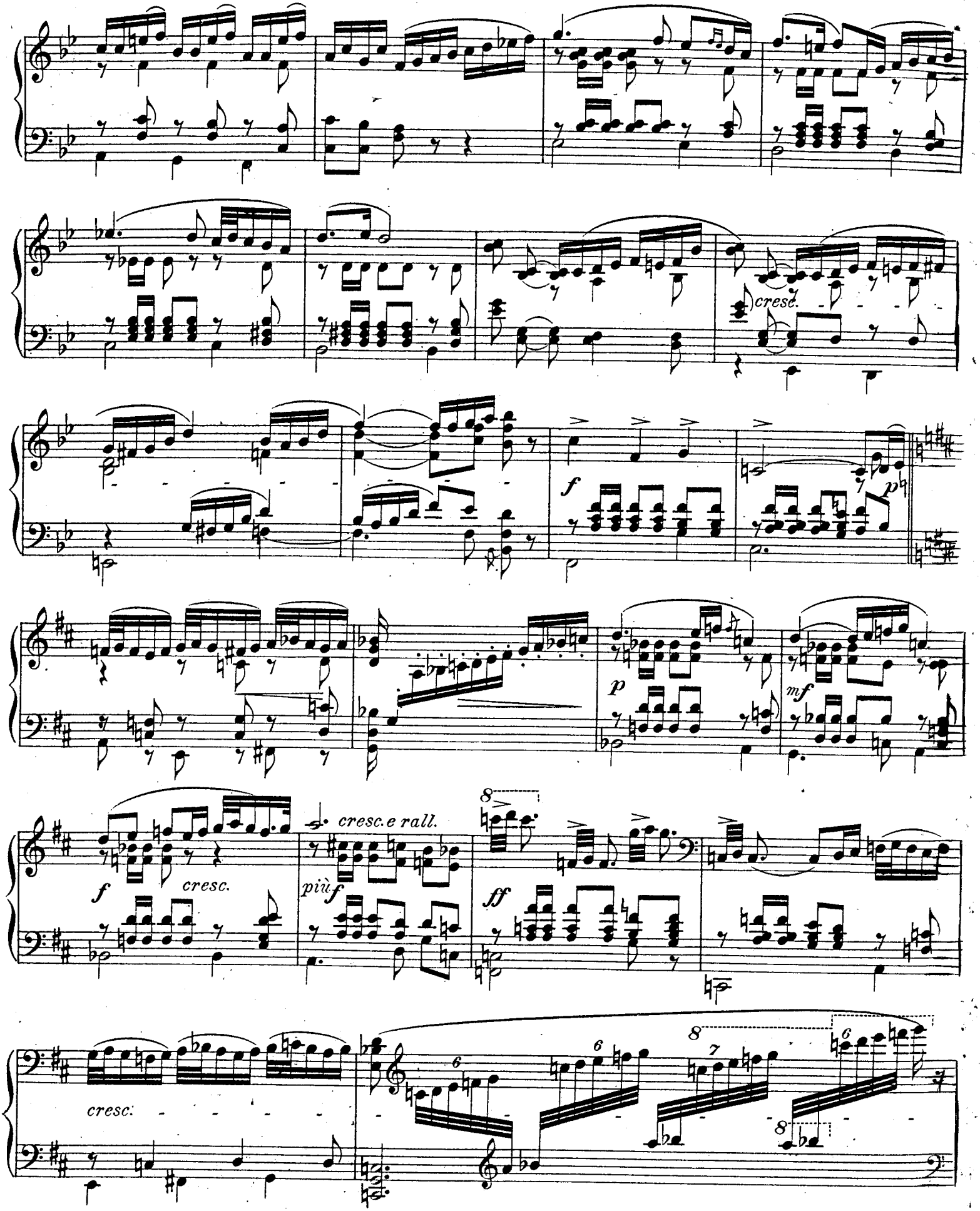
cresc.
f
p
p
mf
f
cresc.
cresc. e rall.
più f
ff
cresc.

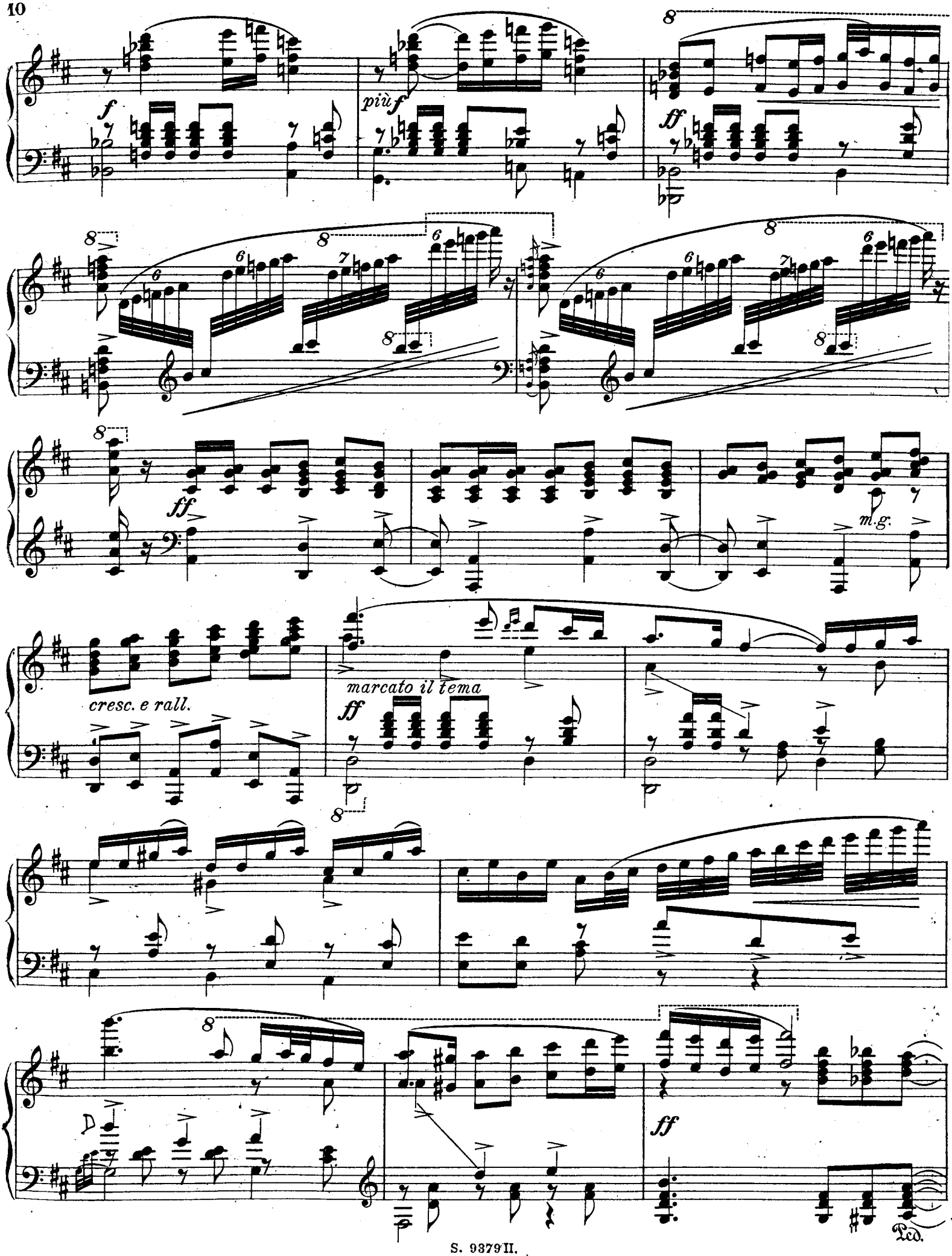
f
più f
ff
ff
m.g.
cresc. e rall.
marcato il tema
ff
ff
Ped.

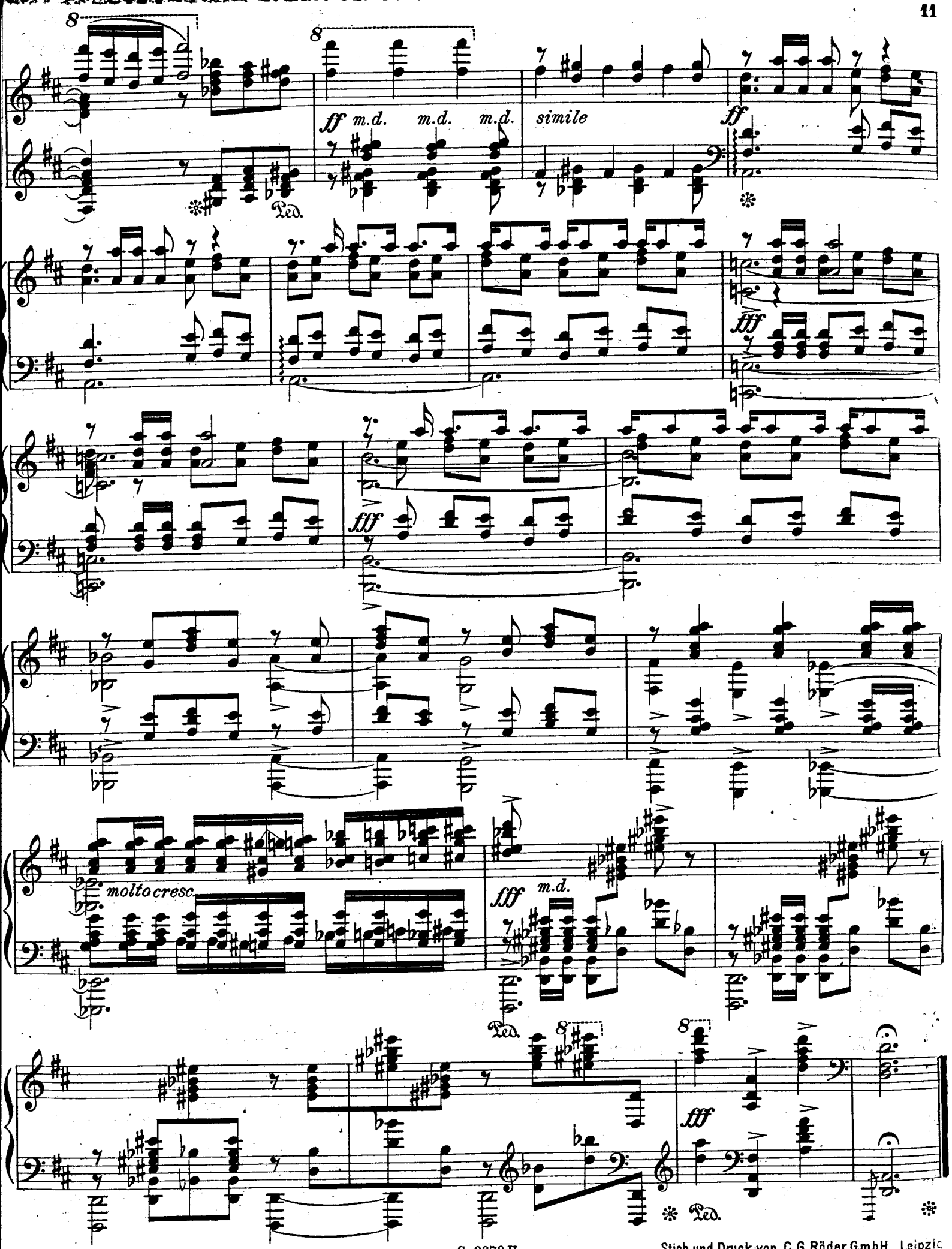

Stich und Druck von C. G. Röder G.m.b.H., Leipzig